



MAY 2022

CONTACT

EAST HARLING - WEST HARLING - BRIDGHAM -
ROUDHAM - BRETENHAM - LARLING

VILLAGE NEWS AND EVENTS

CHURCH SERVICES & NEWS PAGES 3 AND 5
REVD SIMON'S NEWSLETTER SEE PAGE 6
EVENTS SEE PAGES 9, 10 AND 20
EASTER FLOWERS PAGE 10
GARDENING NOTES - SEE PAGE 10
HARLING NEWS - SEE PAGE 13

GARDENING NOTES - SEE PAGE 14
RETURN OF THE SWIFT - SEE PAGE 14
BRIEF HISTORY OF CHOCOLATE = SEE PAGE 16
EVENTS IN BRIDGHAM LARLING &
BRETENHAM SEE PAGE 18
CONTACT DIARY SEE PAGE 20



SEE THE NEW WEBSITE— www.harlingguiltcrossbenefice.org.uk
It is for use as a Notice Board and Information Centre for the whole Benefice and
awaiting input from all of you !!!

Also published on line on the following web pages

<https://www.facebook.com/ehssp20/>

<https://bridghamparishcouncil.norfolkparishes.gov.uk/2020/10/09/contact-magazine/> for Bridgham

<https://roudhamandlarling-pc.norfolkparishes.gov.uk/2020/08/17/contact-magazine/> for

Roudham and Larling

<https://www.harlingpc.info/> under the News page.

MARKET STORES
 BIRTHDAY CARDS & STATIONERY
D.I.Y. & HARDWARE
 + ELECTRICAL ACCESSORIES +

Open Tues/Thurs/Fri & Sat 9 to 5
 Open Wednesday 9 to 1
 Market Square, East Harling
Telephone: 01953 717303

East Harling Sports & Social Club
 CHURCH ROAD, EAST HARLING

THE HOME OF LOCAL SPORT AND RECREATION

F: east harling sports & social club
 T: 01953 718251
 E: enquiries@ehssc.org.uk
 www.ehssc.org.uk

K & J NEWS
 Newspapers and Magazines

Home Delivery Service
 7 days a week
 or days to suit you.

Friendly, efficient, reliable
 service whatever the weather

Phone: 01953 718791

VILLAGE HALL FOR HIRE

- FULLY EQUIPPED CATERING KITCHEN WITH TABLE SETTINGS FOR 100
- STAGE, PIANO, DRESSING ROOM
- DROP DOWN PROJECTOR/ CINEMA SCREEN
- PA AND WIRELESS MIC
- CAR PARKING
- MODERN TOILETS

GREAT SPACE FOR YOUR WEDDING RECEPTION, PARTY OR EVENT WITH EXCELLENT KITCHEN FACILITIES

TO BOOK PHONE
 MARY
 01953 717768
 07766 745674

www.harlingoldschoolvillagehall.co.uk
 Harling Old School Village Hall

newton press LIMITED
 Family Owned & Run • Over 25 Years Experience

COST EFFECTIVE DESIGN & PRINT SOLUTIONS DESIGN • PRINT • FINISH

WHAT WE CAN DO FOR YOU

- LOGO DESIGN
- BRANDING
- BUSINESS STATIONERY
- WEDDING STATIONERY
- BROCHURES
- VAN GRAPHICS
- SIGNS
- INVOICE PADS
- ROLLER BANNERS
- LABELS
- AND SO MUCH MORE
- CALENDARS
- YEAR PLANNERS
- CLOTHING
- BANNERS
- PROMOTIONAL ITEMS

Units 7-8 Cloverfield Industrial Estate, Lopham Road, East Harling, Norfolk NR16 2JT
 www.newtonpress.co.uk 01953 711994 sales@newtonpress.co.uk

EAST HARLING POST OFFICE
 Mon-Fri. 09:00 - 17:30
 Sat. 09:00 - 12:30

Cash withdrawals – most banks
 Cash deposits
 Car Tax
 Bill payments
 Parcels accepted up to 30kg
 Local collect available
 Pay Station top-ups
 Mobile Phone top-ups

Good range of gift items
 Cards for all occasions (constantly changing)
 Pet supplies – competitive prices
 Most brands of pet food available to order
 Dry cleaning

Tel: 01953 714602

East Harling Pharmacy
 Part of East Harling since 1896
 Memorial Green, East Harling.
 Tel: 01953 717207

Closed for lunch 1pm - 2pm
 Open MON-FRI 9am to 6pm
 SAT 9am to 1pm.

- Prescriptions Services.
- All NHS services.
- Influenza Vaccination.
- Dispensing for Nursing Homes.
- Weight Loss Advice (Lipotrim)
- Disposal of Unwanted Medicines.
- Delivery Services

EAST HARLING YOUTH CENTRE FOR HIRE

We offer a hall and kitchen for hire at very reasonable rates.
 Ideal for children's parties.
 Ample parking.

To book please contact Graham Jubb at grahamjubb@yahoo.co.uk or telephone 01953 717128

East Harling Window Cleaning
 Local, friendly and reliable

Traditional method
 All types of windows
 Inside and out — Frames and sills
 Conservatories
 Gutters, fascias and soffits
 One-off or regular visits
 Competitive prices

Call today to arrange a free quote!
 07919 345887/01953 714681
 Or find us on Facebook

 **24hr Local Locksmith**
CCTV supplied and installed
LHS Locks & Home Security Ltd

Free Security advice
 All Locks Fitted to BS 3621 incl uPVC Door Multipoint Locks
 All Types of Keys Cut for Doors and Windows
 Alarm Systems - from Bells Only to Monitored Systems
 Call Rick on 01953 681805 or 07841 714026

 **MUSIC LESSONS IN EAST HARLING**
 Piano, Sax, Flute, Clarinet, Singing, Music Theory

LIVE MUSIC FOR YOUR EVENT
 Sax and Piano Duo available for Weddings, Garden Parties, Birthdays etc

07851 098652/07538 578 788
 www.roundmidnightmusic.co.uk
 RoundMidnightMusicNorfolk

HARLING AND GUILTCROSS BENEFICE

Priest in charge: Rev'd Simon Richardson, Tel: 01953 558763
The Rectory, Church Road, East Harling. NR16 2NB



~ Welcome to our Services in May 2022 ~

Midweek Communion every Wednesday at 11.00am in East Harling Church

| Date | East Harling | Garbl'sham | Wretham | Bridgham | Larling |
|--|--|-----------------------------|----------------------------------|-----------------------------------|-----------------------------------|
| Sunday 1 st May 3 rd Easter | 11.00am All Age 6.00pm Soul Cafe OSH | 9.30am Holy Communion | 9.30am Service of the Word | 11.00am Holy Communion | |
| Sunday 8 th May 4 th Easter | 9.30am Holy Communion | 9.30am Holy Communion | | | 11.00am Holy Com'union |
| Sunday 15 th May 5 th Easter | 9.30am Holy Communion 6pm Harling Praise | 11.00am All Age | 9.30am Holy Com'union | 11.00am Service of the Word | |
| Sunday 22 nd May 6 th Easter | 9.30am Holy Communion | 9.30am Holy Communion | | | 11.00am Service of the Word |
| Sunday 29 th May 7 th Easter | 11.00am Benefice Holy Communion at Wretham Church With Bishop Alan | | | | |

| Date | Brettenham | Riddlesworth | Blo'Norton |
|--|------------------------------|-----------------------------|------------------------------|
| Sunday 8 th May 4 th Easter | | | 11.00am Holy Communion |
| Sunday 15 th May 5 th Easter | | | |
| Sunday 22 nd May 6 th Easter | 11.00am Holy Communion | | |
| Sunday 29 th May 7 th Easter | | 6.00pm Holy Communion | |



ATTLEBOROUGH SERVICE CENTRE



MOT IV & VII
CARS & VANS
UP TO 3.5 TONNES

VEHICLE SERVICING
AND REPAIRS
Roudham Road, East Harling
01953 718224



Clarke Gosling VEHICLE ENGINEER



- All makes servicing and repairs
- Diagnostics
- Punctures repaired
- Tyres fitted
- MOT tests (Class 4)
- Free local collection/delivery service
- Estimates/quotes provided

MOT test appointments available
Saturday mornings

Open: Monday-Friday 8am-5pm
(Lunch 12-1)

Call us on: 717137
Or text: 07704 337344



A local family-run business providing quality work at affordable prices

A&B TYRES (East Anglia) Ltd

FOR YOUR TYRES & BATTERIES

ROUDHAM PARK INDUSTRIAL ESTATE
EAST HARLING, NORWICH.NR16 2QN

On site service available in
East Harling - No extra cost.

Have your tyres & battery checked NOW!
TELEPHONE: East Harling 718437

DW Services

2 The Bungalow, Roudham Road, NR16 2QN



Vehicle mechanic with many years' experience.
Friendly, reliable & competitive rates.
We offer car & 4x4 fault reading/diagnosing, servicing, repairs,
tyres, recovery, welding & MOT repairs.

Contact Duane on 07920011059 Email : info@dwservices90.co.uk

HARLING TAXIS

- Friendly & reliable drivers
- Drivers in East Harling and surrounding areas.
- All occasions catered for.
- Airport transfers.
- Hospital appointments & visits.
- Minibus now available.

www.harling-taxis.co.uk
enquiries@harling-taxis.co.uk

Call 07950 189260 or 01953 714626

JUST PERFECT PROPERTY MAINTENANCE

JUST PERFECT
PROPERTY
MAINTENANCE



Kitchen and Bathroom Installation
Floor and Wall Tiling
Wood and Laminate Flooring
Loft and Garage Conversions
Loft Boarding and Insulation
Painting and Decorating
Fencing and Gates
Roofing, Roof Cleaning and Painting
Gutter, Fascia and Soffit Replacement!

CALL NOW FOR A FREE QUOTE

01953 542313 - 07756 776995

FULLY INSURED

info@jp-propertymaintenance.co.uk

www.jp-propertymaintenance.co.uk



TAPESTRY COTTAGE

44 White Hart Street, East Harling
Comfortably furnished studio,
sleeps 2, full central heating,
linen provided, ideal for
visiting family and friends.

Ring for brochure 01953 717642
English Tourist Board

Approved Rating
www.tapestrycottage.co.uk



The Dower House
TOURING PARK

*The award winning touring park in
the heart of the forest*

For more information or to book
call or visit online

T: 01953 717314
www.dowerhouse.co.uk

The Dower House, East Harling
Norwich, Norfolk, NR16 2SE

HOUGHTON HOME REPAIRS HANDYMAN



Painting & Decorating,
Plastering, Tiling, Carpentry,
Small brickwork projects,
Fencing, General Home
Maintenance & More.

Cliff Houghton
07594 179 744

www.houghtonhomerepairs.co.uk

Parish Records ~

FUNERAL S

We offer our condolences to the family and friends of:

Shella Harvey whose funeral was held in East Harling Church on 3rd March 2022 followed by Cremation.

Peggy Boyd whose funeral was held in East Harling Church on 11th March 2022 followed by interment in the churchyard.

WEDDINGS

Congratulations to:

JOHN LORD and JOANNA MASON who were married at East Harling Parish Church on Easter Monday, 18th April 2022 by Revd Simon Richardson

THANK YOU

Jenny, Paul and Mark would like to say a belated thank you to all friends and neighbours, particularly those in Greenfields who helped support us with the sudden loss of Mick. Special thanks go to Eleanor who helped in many ways, especially with organising the refreshments afterwards and to everyone who gave so generously.

The sum of £1,062 was raised and has been forwarded to Cancer Research UK
Jenny Hannell

FLOODLIGHTING

MAY 2022

- 1st Two years ago today I lost my dear **RON**. I will be in Oz where we will be holding a Memorial Service for him with all the family attending and taking part. What a Blessing! Mavis.
- 4th **Richard ADAMS**: Always close in our hearts and thoughts, Carole, Carrie and Alix.
- 6th **Len KING**: Remembering you and missing you on your birthday, Dad. With love from all the family. xx
- 15th **Terry LEONARD**: No matter how much life changes, no matter what we do, a special place within our hearts is always kept for you. Love always, Denise x and family x.
- 30th In loving memory of a dear sister **LESLEY** on your birthday. Love Janice, Paul and all the family.

Requests to sponsor the floodlighting of East Harling Church should be posted/delivered to: The Rev'd Varlie Sheldrake,
12 Kemps Barns, East Harling, NR16 2TS
Please do not send requests via email Also please make sure your requests are clearly written, include the date and add your name and contact number in case of any queries. Donation of minimum £5/night should be enclosed (cheques payable to E Harling PCC please).

Thank you to all who sponsor the floodlighting
of East Harling Church

METHODIST CHAPEL WHITE HART STREET Services In May

| | | |
|------|------------------------------------|--------|
| 1st | Soul Cafe at OSH | 6.00pm |
| 8th | Mr Nev Hodson | 6.30pm |
| 15th | Harling Praise at Cof E | 6.30pm |
| 22nd | Rev Daid McAloon communion service | 6.30pm |
| 29th | Mrs Jane Mottram | 6.30pm |

Quidenham Carmelite Monastery Chapel (Roman Catholic) Public Worship

| | |
|-------------|---------|
| Daily Mass | 8.00am |
| Sunday Mass | 10.30am |
| Holy Days | 8.00am |

For further information contact:
David & Gerda Bailey (01953) 717639

FOOD BANK

Please Remember!

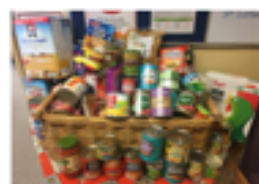

Items for delivery to Thetford Food Bank can be left in the hamper at the rear of the pews in East Harling Parish Church.

Tinned and non-perishable dry goods (eg sugar, cereals) and toiletries welcome.

No fresh fruit or vegs please.

All items must be 'in date'.

Your gifts will be collected regularly.

Thank You!

MIDWEEK COMMUNION

This short communion service continues every Wednesday in St Peter and St Paul's Church at 11.30am.



Feel free to bring your lunch with you so that we can share some social time together. Tea and coffee will be provided

REMINDER - HARLING OLD SCHOOL VILLAGE HALL BOOK SWAP SHED

The Hall Community Book Swap Shed is sited at the car park side of the Village Hall and has lots of books for children and adults to read. Just come along and swap a book you have read for one on the shelves.

Come along, have a browse, and if you see a book you would like to read, feel free to take it. Perhaps swap with a book you've finished. It's open now 24/7- it's got CCTV so hopefully won't get vandalised. If you've got books - keep an eye on the shed and if it's looking like it's got gaps, feel free to drop your books in!

We look forward to welcoming you all to our many events scheduled for the Spring and Summer of 2022 see page 5 for upcoming dates!



Dear friends

Happy Easter! For those of us who are Christians, this season joins that of Christmas, as a time of deep joy. It doesn't have quite the sparkle and almost universal *joie de vivre* of Christmas ... but its wells of joy and hope are just as deep, if not more so.

It is beyond cliché now to remind you of the terrors and dangers of our world ... pandemic ... war ... financial catastrophe ... but Easter reminds us that there is a cycle to all things. Of course rebirth was celebrated long before there was such a thing as Christianity – and around the world, the cycle of death and rebirth is celebrated in virtually all religions, and by people who claim no religion. Indeed, I look out of my window this very moment, and can see the tree that just a couple of weeks ago looked utterly dead – now covered in blossom. Nature itself, our very universe, exists with the rhythm of death and rebirth.

And that is because it is the universal pattern. Christians believe that we see it shown forth in a particular and unique way in Jesus. He lives with total abandon for the sake of love, hope, kindness, gentleness, life itself ... and ends up dying for it. But, buried in the tomb, he is raised again, and shows to us in his resurrection that those very qualities he died for conquer all things in the end – all hatred, despair, cruelty, brutality, even death. It doesn't mean they don't matter, or that we can live in 'cloud cuckoo land'. But it means that we can step forward into tomorrow, and next week, month, and year trusting (as Mother Julian of Norwich said a long time ago) that 'All shall be well, and all shall be well, and all manner of things shall be well.'

I pray that as you see the news, and your bank balance, and the currents of your own life, your own heart, you will find a way to place your trust in God who walks gently along with us through all of the trials and tribulations that you and I, and this whole blessed world, goes through. I pray that you will know that Christ is risen for you, and invites you into his renewed kingdom of joy, hope and peace.

Your priest and friend

Simon.

Hannah Tabram
SPORTS MASSAGE
THERAPY

Mobile and clinic based
sports and relaxing massage

 07791 085504
 hello@hannah.tabram.com
 www.hannah.tabram.com

Cher Hair and Beauty

Mobile hair and beauty consultant
A lovely wide range of treatments

Call Cherilyn

01379 688116
mobile 07881563303

Beautylicious

Over 15 Years Experience
Fully Accredited
Beauty & Massage Therapist
Facials - Body Wraps - Massage
Manicures - Pedicures - Hot Stone Massage
Indian Head Massage - Hopi Ear Candles
Gel Overlays - Waxing - Tinting
Dermaplaning - Reflexology - LVL Lashes
20% off First visit to new customers
Open Monday - Saturday
For a brochure or bookings
Call Katherine - 07923297134

 Hopton Dental Surgery

Dentistry for all the family

Dentists
Dr Danusia Nicklin BDS
Dr Elizabeth Cockerton BDS
Dr Stephen Manson BDS
Dr Maija Whittingham BDS (Locum)

Hygienist
Mrs Gemma Ralfe FdSc
t: 01953 688 110

w. www.hoptondentalsurgery.co.uk
e. dentist@hoptondentalsurgery.co.uk



**EAST HARLING
DENTAL CARE**

Old Court House, Church Road, East Harling, NR16 2NB

New Patients Welcome ! Bookings Open

■ General Dentistry ■ Preventative Dentistry ■ Cosmetic Dentistry
■ Restorative Dentistry ■ Dentures ■ Tooth Whitening ■ Teeth Straightening

Beautiful Smiles That Last a Lifetime

Visit www.eastharlingdental.co.uk or find us on social media
Call Now on 01953 661395 or get in touch with us on info.ehdc@gmail.com



ZUMBA
FITNESS
PILATES
STEP AEROBICS

in Kenninghall, Diss,
Garboldisham, Morley
& Thetford

 01842 815074
Mob: 07796603643
Email: zumba-penny@hotmail.co.uk

James Ball

CARPETS

- * Large Range of Carpets and Vinyls, supplied and fitted
- * Home Selection service
- * Competitive Prices

TELEPHONE: 01953 883288

**BRECKLAND GIRLS
PAINTING, DECORATING & MORE**

Internal, external painting.
Sheds and Fences.
End of let painting.
New build painting.
End of let/tenancy cleaning.

For a free quote call
01953 717737 or 07922 490207
Email: brecklandgirlsp_d@hotmail.com

REUPHOLSTERY

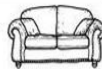

JON MELLOR
ANTIQUA AND MODERN
REUPHOLSTERY SPECIALIST

*Willow Cottage, 159 Hargham Road,
Attleborough, Norfolk NR17 1BA*

Free & Friendly Estimates and Advice
Tel: 01953 454919

MADE TO MEASURE

Curtains made and roman
blinds and cushions

Fabric samples available

Call Dena
on 07842 110240

Chiropody/Podiatry

David Houghton



HCPC Registered Chiropodist / Podiatrist
CH12503 B.Sc. (Hons) M.Ch.S.

Tel: 07804188375

for Home Visits or at my Attleborough clinic

Telephone for an appointment

bodthePod@ntlworld.com



Garnet House Drapes
Hand-made Curtains & Blinds
Julie - 07568 365694

BESPOKE, QUALITY HANDMADE

**CURTAINS
AND
ROMAN BLINDS**

Materials available
Tel: Sarah Southgate

01953 456397

07780 757985

www.sarahsouthgate.co.uk

Foot Health Clinic

For the treatment of:
Corns, Nail cutting
Fungal & Thickened nails
Callus & Cracked heels
Ingrowing toe nails
Diabetic foot maintenance

Call Jane on:
01379 688002 / 07554175513

South Lopham clinic
every Monday and Friday

ANDY MAGUIRE
ELECTRICAL CONTRACTORS



NAPIT
NEWBUILDS EXTENSIONS REWIRES
TESTING & INSPECTION FREE ESTIMATES ESTD 1983
HIGH QUALITY WORK AT LOW PRICES - WWW.A-F-MAGUIRE.CO.UK
01953 718365 - 07973 735916

QUIET WAYS, FEN LANE, EAST HARLING



TRUST MARK
Government Endorsed Standards

(HE) Harling Electrical
Local Reliable Electricians
Domestic - Commercial - Industrial
Electric vehicle charging specialists

01953 860876
office@harlingelectrical.co.uk
www.harlingelectrical.co.uk

BAYWING
HEATING & PLUMBING SERVICES
30 YEARS EXPERIENCE
CITY & GUILDS QUALIFIED
CORGI REGISTERED NAT & LPG

For a friendly reliable service
CONTACT - MARTIN
01953 714956 or 0771 3276713
email baywinghps@aol.com

 **PC**
GAS SERVICES

Gas Safe No.206478 CITB Cert.
**GAS INSTALLATION,
SERVICING AND REPAIR**
Central Heating ~ Boilers ~ Fires
Cookers ~ Domestic Plumbing

For friendly service call Phil on
East Harling ~ Tel: 01953 718194
Mobile: 07736 721871

D.S.Cromack
Plumbing & Heating Ltd.

Boiler Servicing & Replacement
Installation of Heating Systems
Bathroom Installations inc. Tiling
General Plumbing Repairs
Gas Safe Registered

07867 552295/01953 452506
dscromackplumbing@gmail.com

Clayton's Heating & Plumbing
GAS, OIL & LPG
Servicing, Repair & Installation
Landlord Safety Certs.
Caravans, Motor Homes.
GAS SAFE & OFTEC Reg.



Honest. Friendly.
Local. Reliable.
Call Matt on
07890 130 079

P.G & J.LEA

All types of plumbing.
Installation of Oil fired central
heating and Boiler servicing.
Kitchens & Bathrooms
supplied and installed.
Water Softeners & Salt

East Harling
01953 717312



Blue Sky Plumbing
24 Hour Emergency Call Out
Unvented Systems
Water Softeners
Plumbing and Tiling
Fully Fitted Bathrooms
Reliable High Quality Service
Fair and Honest Pricing
Tel. 01953 714684
Mob. 07967 677508

ANTIQUE FURNITURE
RESTORATION & CONSERVATION
Cabinet Making, Veneering, Gilding,
Brass Inlay Traditional Hand Polishing
and Wax finishes

Rod Larwood
01953 717937



www.rodlarwood.co.uk
Email: info@rodlarwood.co.uk
Member of the British Antique Furniture Restorers Association

DRAINAGE PROBLEMS?

Blocked Drains cleared
Drain & Sewage Treatment
Systems installed
CCTV Drain Surveying
Conversion of existing Septic Tanks to
Sewage Treatment Systems
Drain & Pipe Jetting

Plus all associated Groundworks, Concreting etc.



Contact **PAUL HOWE**
at Breckland Contractors Ltd.
01953 498851
07836 518901

Over 25 years experience

WOOD IS OUR BUSINESS
Oak - Ash - Meranti - Maple
Sapele - Iroko- Keruing - Doug.fir
Cedar - Larch
Softwoods - Decking

Supplied sawn or machined to order for:
Floorings, Matchings, Skirtings, Doors
Conservatory Sections, Solid Worktops,
Window Boards, Shop Fittings, Furniture.

Burtons Timber
Snetterton. Tel: 01953 887555
www.burtonstimmer.co.uk

RVH PAINTING & DECORATING



Interior &
Exterior

Free
Quotes

T: 01953 714839
M: 07881758946

James Styles
Interior and
Exterior
Decorating
Services

Home 01953 714613
Mobile 07894014535

Domestic Appliance Repairs

All makes and models covered
Washing Machines, Tumble Dryers,
Dishwashers, Electric Ovens and Hobs
- Dyson repairs.

Out of hours service our speciality.
Standard call out charge is £65 + VAT
+ price of parts. Additional cost for
integrated appliances. Fully insured.

Contact Paul Goodacre
(Gt Hockham) 07905 442610
email: paulgoodacre@yahoo.co.uk

**FREEDOM OF THE PARISH OF
HARLING
FOURTH ANNUAL AWARDS
CEREMONY**

OO

FRIDAY 6 TH May

AT HARLING OLD SCHOOL HALL

THE CEREMONY WILL BEGIN AT 7PM

This year the Parish will be honouring
Mr Philip Edge and Mrs Jean Denniss
who should have been honoured back
in 2020

We will also be paying special thanks
to all volunteers who

helped during the C-19 crisis, all
volunteers are most welcome
to attend.

**REFRESHMENTS WILL BE OFFERED
TO ALL AFTER**



HARLING OLD SCHOOL VILLAGE HALL
School Lane, East Harling, Norfolk, NR16 2LU

**IN CELEBRATION OF THE
QUEEN'S PLATINUM JUBILEE**
WE ARE HOLDING A CANDLE LIT SUPPER
ON FRIDAY 3RD JUNE - 6.30 FOR 7PM

£10 PER PERSON INCLUDING A GLASS OF WINE
BRING YOUR OWN EXTRA WINE
TICKETS AVAILABLE FROM
THE MARKET STORES, THE POST OFFICE,
JANE 717541 AND JEAN 717762

COFFEE MORNING
WITH SAUSAGE ROLLS AND CHEESE SCONES
ON WEDNESDAY 11TH May 10 - 12
FOLLOWED BY THE ANNUAL GENERAL MEETING

A TWO COURSE LUNCH

ON WEDNESDAY 25TH MAY
12 FOR 12.30

Registered Charity: No 2528674 www.harlingoldschoolvillagehall.uk
FACEBOOK - Harling Old School Village Hall



Under One Roof

art exhibition

8th to 10th July

East Harling Church

The art exhibition Under One Roof is a wide-ranging exhibition of local artists in support of the urgent repairs to East Harling Church roof organised by Penny Lindop, Gill Thornton, Claire Porter, Debbie Plasket, and Paul Sharrock.

**THE FRIENDS
OF
EAST HARLING
PARISH CHURCH**

(Reg. Charity No 28887)

**ANNOUNCE THE RETURN
OF THE POPULAR CHRISTMAS FAYRE
ON SATURDAY 29TH NOVEMBER 2022**

OLD SCHOOL HALL EAST HARLING

STALL BOOKINGS ARE NOW OPEN
PLEASE CONTACT CAROLE

Via email carole@eastchurchfriends@gmail.com

Or 01953 717472

EAST HARLING

EASTER FLOWERS

This year the flower ladies have really excelled themselves to create a joyous display to celebrate the Easter Season. We say a huge heartfelt THANK YOU to them and to their inspired organiser Chris Tagg. The Church is open every day from 10am until 4pm so do go and visit and enjoy the display whilst you can.



East Harling Methodist Church
invites YOU to...

Monday Craft Café

10am-12noon on the
1st and 3rd Mondays of the month

Next on 2nd and 16th May
In the Hall behind East Harling Methodist Church
White Hart Street

 Bring along any craft you would like to, have a chat,
and coffee/tea and cake will be available
(subject to Covid restrictions)

Tuesday 3rd May
FILM CLUB

In Harling Old School Hall
Film starts at 7.30 pm
Open at 7.15pm for sale of crisps,
popcorn, soft drinks, teas & coffees
Bring Your Own Bottle

 A modern take on a who-dunnit
which was written, produced and
directed by Rian Johnson. Includ-
ing an all star cast, the story be-
gins under the premise that crime
writer Harlan Thrombey
(Christopher Plummer) has died
and after his death, his family members are
thrown together in Thrombey's home and ques-
tioned by the Feds under the leadership of De-
tective Benoit Blanc (Daniel Craig)

Elim goers must follow Covid guidelines on social
distancing and wear a face covering until seated

Adult £5.00 / Child £2.50
EVERYONE WELCOME

The Methodist Church
East Harling,
White Hart Street

**Coffee
Morning**

Sat 11th June
The Queen's official Birthday!

10am-noon
All Welcome!

P GARWOOD

Building and Alterations
Paving & Driveways
Groundworks & Drainage
Fencing and Decking
Mini Digger work

Call Paul on
Telephone: 01953 718303
Mobile: 07775 621721

Free estimates—friendly advice
Work Guaranteed

W. P. FULCHER

CIVIL & GENERAL BUILDER
JCB3CX & MINI DIGGER HIRE

RENOVATIONS & EXTENSIONS
PAINTING & DECORATING
HARD LANDSCAPING
GROUNDWORKS
FREE ESTIMATES



Tel/Fax: 01953 453267
Mobile: 07774 626709

Rich
Walpole
Roofing



- New roofs
- One off self builds to complete sites
- Re-roofing from:
Complete strip & re-tiling to roof repairs
- Lead work.
- Moss removal.

Fully Insured
07747784742

■■■■ TAYLORMADE BATHROOMS

- Bathroom & Kitchen Design and Installation Specialist
- All aspects taken care of including tiling, flooring & plastering
- All plumbing enquiries welcome
- Qualified Plumber
- Free Estimates

www.taylormadebathrooms.co.uk

To see examples of our work please follow us on Facebook: Taylormadebathrooms1

Call Robert Taylor on 01359 221015
or 07979590528

TIM'S MAN AND MINI DIGGER FOR HIRE CONSTRUCTION LTD

New Roads & Streetworks Act
City & Guilds Approved
Over 30 Years Experience

FREE ESTIMATES, NO OBLIGATION QUOTE



- Dropped Kerbs
- Driveways
- Block Paving
- Patios & Paths
- Drainage & Footings

07786 223 141

01953 688 301

tim.taylor141@yahoo.co.uk

S B Services

Windows and Doors



PVCU Doors, Windows
and Double Glazing Repairs
New Installations
and General Maintenance

Over 30 years experience
Friendly and Reliable

Based in Great Hockham
Call Shane on 07508 941086
Email: shanebloss@btinternet.com

ADVERTISE YOUR BUSINESS HERE

THE CONTACT
MAGAZINE IS DELIVERED
TO OVER 1500 HOUSES
EVERY MONTH

EACH SPACE MEASURES
5.85 X 5.35cm AND COSTS
ONLY £60 PER YEAR

Ian Aspinall Renovations

City & Guilds Qualified Carpenter

- * Kitchens
- * Bathrooms
- * Conservatories
- * Windows
- * Roof Repairs
- * Alterations
- * All uPVC products
- * All carpentry work
- * Building Maintenance

07917 680857 - 01953 718512
e: 77asprin@gmail.com



01953 525049 or 0800 160 1932

Repairs to double glazed windows,
doors and conservatories

Repairs include: steamed up windows,
broken handles and hinges plus cat flaps
door panels and more.

sandcwindows@gmail.com
www.sandcwindows.co.uk

School Lane,
East Harling



Residential to Commercial
New builds to Bathrooms.
Call for friendly advice

Office/Fax: 01953 718706

Mobile: 07778780104

Email: steven@spblades.co.uk

Web: www.spblades.co.uk

BILLY HOWE Builder

BRICKWORK
EXTENSIONS
ALTERATIONS

Free estimates

Tel: 01953 718219

Mob: 07919991097



Telephone:
01953 718 363
Mobile:
07789 488 402

* UPVC WINDOWS, DOORS, FASCIAS,
GUTTERING, REPAIRED & REPLACED
* GENERAL HOME & GARDEN IMPROVEMENTS.
* ANYJOB CONSIDERED

K.J. Beales Ltd

Building and Home Improvement Specialists

Kitchens Windows Extensions
Bathrooms Fascias and Guttering Renovations
K Rend Landscaping

Superior Quality and Craftmanship

All aspects of building work undertaken - Established 2003

Kevinjbeales@gmail.com / Mobile: 07881622516

Philip Moule

LANDSCAPING

Garden Maintenance
Private and Commercial



Lawns Turfed
and Seeded

Patios - Driveways
Walls and Bases 



Mini-Digger Work

Hedge Cutting - Planting
Trees Felled and Lopped



All Types of Fencing,
Gates and Decking

Ponds and Water Features

H-01953 717962 M-07775623753

LOOKING FOR A GARDENER

DO YOU NEED HELP TO
CUT GRASS, EDGE,
WEED YOUR BORDERS, &
GENERAL GARDEN MAINTENANCE?
IF SO

PLEASE DO NOT HESITATE TO
RING :- JASON CARMAN ON
(DAY) 07867 871628
OR (EVENING) 01379 586792

WHO WILL BE PLEASED TO HELP

R. A. Tree Services

All aspects of tree surgery undertaken.

- * Fully Insured
 - * Free Quotations
 - * No job too Small or Large
 - * Tree and Hedge reduction/removal
- For a friendly local service at a competitive price contact:
Richard Armes - Woodlands, Larling.
Mob: 07551525316
Email: richardarmes@yahoo.com



ANGLIAN TREE SOLUTIONS

Free
Quotes
Fully
Insured

Professional
and
Competitive
Service

- ★ PRECISION DISMANTLING
OF LARGE TREES
- ★ CROWN REDUCTIONS
& LIFTING
- ★ STORM DAMAGE REPAIRS
- ★ DEAD WOODING
- ★ PLANTING
- ★ STUMP REMOVAL
- ★ WOOD CHIPS DELIVERED

James Chapman Telephone:

01953 718235

Mobile 07778 957358

www.angliantreesolutions.co.uk

james@angliantreesolutions.co.uk

Chapel House, Redham, Norwich, NR16 2QN

Eclipse

Gardens & Grounds

| | |
|-----------------------|-----------------------|
| Regular maintenance | Pressure washing |
| Lawn mowing | Stump grinding |
| Hedge trimming | Garden clearance |
| Lawns turfed | Fencing |
| Scarifying | Decking construction |
| Rotovating | Concrete bases |
| Small & large gardens | Other work undertaken |

01953 714853 or 07786 851895

eclipsegardens@btinternet.com
www.eclipse-gardens.com

ALL PESTS & COUNTRY SERVICES

Wasps • Fleas • Rats • Mice • Moles
Rabbits • Fencing • Landscape

07917203761 | 01953 433030

allpest10@yahoo.co.uk

[f allpestsandcountry](https://www.facebook.com/allpestsandcountry)

www.allpestsandcountryservices.co.uk

The Flowerpot Man

"For beautiful gardens all year round"

- Regular garden maintenance.
- Lawns mowed & flower beds tended
- Hedges cut to a high standard.
- See website below for more.

16 years of reliable service.
Fully insured. Competitive prices.

Tel: 01953 681019 or 07837 350494
www.flowerpotman.co.uk

ELITE FENCING (LANDSCAPING)

FENCING, GATES, DECKING, PATIOS,
PERGOLAS, PATHS, BASES, TURFING,
DEMOLITION, REPAIRS, ODD JOBS & MORE!

HARD SURFACE CLEANING
PRESSURE WASHING

FOR FREE ESTIMATES CALL
TREVOR ON 01359 221128 OR
07761 651567

TREVOR@ELITE-FENCING.CO.UK
WWW.ELITE-FENCING.CO.UK

ADVERTISE YOUR BUSINESS HERE

THE CONTACT
MAGAZINE IS DELIVERED
TO OVER 1500 HOUSES
EVERY MONTH

EACH SPACE MEASURES
5.85 X 5.35cm AND COSTS
ONLY £60 PER YEAR

Breckland Brush Chimney Sweep & Stove Installation



NATIONAL ASSOC. OF CHIMNEY SWEEPS
Qualified Experienced Professional
sweep@brecklandbrush.co.uk
07966 298777 - 01953 881579

LADY GARDENER

RHS trained

All general garden
maintenance.
Roses, shrubs, small hedges
pruned and shaped.
Grass cut, edged.
Borders tidied.

Advice on planting.

LINDSEY KING

07955 284975



CHARLIE THE CHIMNEY

TRADITIONAL CHIMNEY SWEEP
WOOD BURNERS - OPEN FIRES FITTED
AGA STOVES - OIL BOILERS SWEPT
CHIMNEYS RELINED - COWLS FITTED
STACKS REPOINTED - CCTV SURVEYS
HETAS QUALIFIED

charliethechimney@btinternet.com
01842 822411

"We always leave your hearth cleaner than it
was before we arrived."



HARLING REC BOWLS CLUB

We are holding an "Open Day" at the Club on 28th/29th May 10.00-4.00pm
Anyone wishing to try their hand at either Lawn Bowls or

Short Mat just turn up.

We play Short Mat bowls all year and Lawn bowls in the summer months.

We have a Bar and hold social events during the year. Please come along and have a try.

Contact Val on 01953 717556
or George on 01953 718715

1ST HARLING SCOUT GROUP



We are proud to be at the heart of the community and offer the young people of East Harling and surrounding areas the chance to learn skills for life in a fun and friendly atmosphere.

Places are available now in Beavers (6-8 years), Cubs (8-10 1/2 years) and Scouts (10 1/2-14 years). The first taster session is free, so why not give it a try.

We are actively looking for new members and adult leaders / volunteers. Without good numbers of each we can't exist and grow. Please contact me if you are interested or know of anyone who may be. Full training is given and commitment can start from as little as an hour per week.

Thank you for your continued support.

Lee Adams, Chair 1st Harling Scout Group. For more information ring 07785 908333



Volunteers Required - Harling Colts Football Club

After a stop-start 2020/21 season due to the Covid-19 pandemic, Harling Colts were able to enter 7 Strong teams from U9's to U18's into league action this season (2021/22). Unfortunately, due to a lack of volunteers, we have had to turn away many new players (especially in the 5-8 age range) requesting to join our superb club & setup in South Norfolk.

With enough coaches, it would easily be possible to enter 10 teams from U7's - U18's for next season. Our priority is to set up an U7's, U8's and U9's team, so that many children can be introduced to, and be a part of a fun and friendly team. Could you help?

Harling Colts FC are a well-established 2-Star England Football Accredited Club. Formed in 1983 we are based in the Breckland district of South Norfolk with teams from U9's to U18's that mostly play in The NCYFL on our fantastic pitches in South Norfolk. Team usually train on various evenings during the week under the floodlit recreational ground in East Harling.

We would provide as much support as possible to any volunteers who are willing to coach for us. This includes paying for all qualifications required and giving valuable coaching advice/support.

Please Contact Shaun Spurdens for any enquiries:

07775 926875 or shaunspurdens@icloud.com



GIRLGUIDING IN EAST HARLING

1st Harling Rainbows are celebrating their 10 year anniversary. To mark the event rainbows have designed their first ever badge and identified challenges they want to complete to earn it.

The first challenge was potting up some spring flowers and delivering them to local businesses and community members in Harling and Kenninghall to say thank you for making their community special.

We have lots planned for the coming term and will end our celebrations in true guiding style round a campfire.

On behalf of Girl guiding we would like to thank all of the leaders, rainbows, parents and the local community for all of their ongoing support.

Happy birthday 1st Harling Rainbows!

East Harling Gardening Club

We had fascinating slide show and talk by Martin Hosier about the wildlife in and around Villages. Membership costs just £9 for a year of interesting talks and demonstrations. Non-members are welcome at our meetings at a cost of £3 (so membership really is a bargain!)

We meet at the Old School Hall at 7.30 on the second Tuesday of the month. Our calendar for the next year:

10 May: Why flower arranging? - Laura of Laura's Flowers

Saturday 14 May: Annual Plant Sale (no admission fee). Open to members and non-members.

Sunday 22 May: Coach Trip to Holt and Stody Gardens, including classic car display. Open to members and non-members, cost £18 (under 12s £10). Book at May meeting or contact our treasurer Mary - just a few spaces still available. Leaves Market Square at 10 am

14 June: Guided historical tour of East Harling Church - Sue Dolling

12 July: Flowers from the cutting garden - Helen Hillier

9 August: Members annual flower and vegetable show.

13 September: Companion planting for a balanced garden - Dr. Ian Bedford

11 October: The How Hill Trust - Simon Partridge

8 November: Holly wreath making demonstration - Simon Wright

13 December: Christmas Lunch PROVISIONAL

10 January 2023: Quiz Night

14 Feb: to be confirmed

14 March AGM with wine and nibbles

GARDENING IN MAY

Don't be tempted to plant tender plants outside even if the DIY stores and supermarkets have them. You may get away with it, but probably won't – we regularly get odd hard frosts any time up to the end May (although for the last 2 years we haven't)

Lawns: Mow as necessary. Try to keep a small area free for wild flowers. Most seed merchants do a range of wild flower mixes – try to grow varieties native to this area. Rake any bare patches and spread seed (remember to keep watered)

Herb Garden Prune lavender as soon as the flowers finish any time from now until late September depending on the variety.

Bury a bottomless bucket with 5 cm showing above the ground and plant mint it will take longer for the mint to colonise the whole bed. Tashkent Mint is the best flavour for mint sauce

Plant French tarragon out – quite hardy in the Brecks soil.

Prune rosemary little and often (just enough at a time for your roast carrots or lamb)

Sow thinly in pots on a windowsill or greenhouse: parsley, thyme, chervil, basil, coriander.

Pots: Remember to keep watered. Remember the 7 inch rule – in order to soak down to the bottom of a 7 inch pot you would need an inch of rain. Water at least fortnightly – more if we have a prolonged hot spell (you never know) Use a liquid plant food Plant up containers and hanging baskets if you have a bright frost free place to keep them until they go outdoors after the last frosts.

Annuals: plant out half hardies when danger of frost is past. Sow tender annuals in cool green house or cold frame – cover with fleece if frost is forecast. Ventilate the greenhouse – close windows overnight if frost expected.

Cuttings: May is a good time for cuttings of new growth from shrubs and perennials. Fuschias cut just above a leaf joint, and plant 4 or 5 around the edge of a pot. Everything else cut just below a leaf joint. Label and keep watered. Most cuttings root in 3-4 weeks at this time of year. Pot into individual pots and grow on to plant out or give away when they are large enough. Plant out rooted cuttings taken in the autumn towards the end of the month.

Gladioli: plant 4 – 6 inches (10-15cm) deep continue planting a few every couple of weeks until late June they will flower over a much longer period.

Vegetables: Sow in greenhouse or cold frame without heat: Marrows and other squashes. Cucumbers, sweet corn (plant out when they are about 10 cm tall) Sow /plant outdoors: broccoli, cabbage, carrots, lettuce (a few), peas, potatoes, french beans, runner beans, radishes (a few each week until July) Plant out: seedlings after hardening off. Plant sweetcorn in blocks, not rows – they are wind

pollinated, so unless you get the wind direction perfect most of the pollen will be blown away.

Earth up potatoes when the new growth is about 20cm (8") to protect from frost and to prevent potatoes turning green

Harvest: anything that is ready. Remember over-wintered plants such as leeks will run to seed when we get a few warm days together, so it is better to harvest small by 14early May unless you want to keep some of the seed.

Fruit: cover red currants and raspberries with taut bird netting unless you are growing for the birds!

Prune: Spring Flowering Shrubs such as flowering currants and forsythia as they finish flowering to encourage new growth for next years flowers.

Weeds: Weeds are just wild flowers in the wrong place. If everybody allows just a small patch of wild flowers Mother Nature will be grateful. Hoe any that are unwanted on warm, dry days.

General: The garden is there to enjoy. Stop and relax and admire your handy work occasionally. You can now meet friends in the garden reasonably safely for a drink or a meal.

Bargain of the month: Don't forget the gardening club plant sale at the Old School Hall 10-12 on 14 May.

Keep an eye open around the village for plants for sale outside houses.

Good Gardening

Kevin

RETURN OF OUR SWIFTS

From the savannas and forests of Africa, to the towns and cities of the UK – and back again – swifts make one of nature's most incredible journeys. Anyone who has seen them wheeling and screaming overhead, the youngsters chasing each other like little hooligans darting across the sky cannot fail to be impressed with these powerful agile birds. What makes them really special is their return from foreign climes every year and their arrival heralds the start of the spring/summer months. Winter is finally gone!

The migration route of our swifts is an epic adventure from eastern Africa all the way to the UK and back again. This journey is part of a flyway used by millions of birds every year, including other familiar migratory species, like swallows and cuckoos. But swifts are just a little bit special. Not only do they do this journey without ever landing, but they can also travel super-fast, zipping along at speeds of almost 70 mph.

3,400 miles to go.



As the sun sinks slowly below the horizon on a humid evening in the Gola Rainforest, on the Sierra Leone/Liberia border, a sleek black shape darts through the sky: a swift.

Continued on Page 18

Turner Funerals
SERVING TOWN & COUNTRY



01842 761 333
thetford@turnerfunerals.co.uk
24 HOUR SERVICE
Independent family owned funeral service established 1960

"Professional and friendly personal service that really made me feel like I was one of their family and not just a statistic. Thank you Lydia, Mal and your wonderful team"



www.turnerfunerals.co.uk

 **Rosedale FUNERAL HOME**

High Street, Attleborough
Telephone: **01953 452538**
www.rosedalefuneralhome.co.uk

We are a family business and promise to provide exceptional care and a truly personal 24 hour service, when you need it most.

Gentle Folk Community Care Ltd



**A Family Run Business
Promoting Health & Independence**

We meet the needs of hundreds of individuals and families daily, offering a range of personal healthcare and domestic services in the community.

We're hiring too!
Weekend/full/part-time vacancies available.

01953 887187
www.gentlefolkcare.co.uk

Andy Free
Dip FD
Independent family funeral director
01953 452455 24 hours

Professionally helping families for many years now in East Harling and the local area, offering traditional or contemporary services, we consider it a privilege for our family to look after yours....

Guaranteed pre-paid funeral plans available

www.andyfree.com Fairfields House, High Street Attleborough

 **The Beeches Care Home**

The Beeches is a care home providing a relaxing retirement for our residents, aged 65 and over.

The home has been rated 'Outstanding Overall' by the CQC twice in a row, putting it in the top 4% of care homes nationally.

www.blackswan.co.uk
01953 717584
thebeeches@blackswan.co.uk

Outstanding
Care Quality Commission

 **THE FOX INN**
GARBOLDISHAM
Community Pub

www.garboldishamfox.co.uk / 01953 688538 / foxinngarboldisham@gmail.com

RESTORED AND RUN BY THE VILLAGERS OF GARBOLDISHAM

Family Friendly – Local Real Ales – Log Fires – Pool Table – Dogs Welcome – Large Garden
Street food every Saturday from 5pm / See website for other events
Open: Wed 6-9pm, Fri 5-10pm, Sat 12-10pm, Sun 12-5pm
On the A1066 between Thetford and Diss

STORAGE

Secure storage facilities for hire

Lockable, heated storage containers located at Roudham

Tel: 01953 717176 or 07860 283974 for more information

 **THE ENGLISH WHISKY COMPANY**

VISIT ENGLAND'S OLDEST WHISKY DISTILLERY

Take a tour of the distillery
OPEN 7 DAYS A WEEK

TAKE A TOUR OF THE DISTILLERY
VISIT OUR WHISKY AND GIFT SHOP
RIVER WALKS AROUND THE DISTILLERY
FREE TASTERS | FREE PARKING

ORDER ONLINE AT
www.englishwhisky.co.uk
Sign up to our newsletter online to receive 10% OFF your first purchase

Harling Road, Roudham NR16 2QW • 01953 717939 • englishwhisky.co.uk

SQUARE DEAL STORAGE

Self Storage
Container/Office Hire

CALL US TODAY
T: 01953 714628 / 07801 837227
E: sales@squaredealstorage.co.uk
W: www.squaredealstorage.co.uk
Hereward Way Business Park
Roudham Road, East Harling
NR16 2SR

History of Chocolate

Chocolate is all around us at this time of year particularly with the celebration of Easter and an abundance of chocolate Easter Eggs. It is a much loved and valuable commodity throughout the world. Most of us give no thought at all as to where Chocolate comes from, but it actually has a very interesting history.

The consumption of cacao dates back over 5,000 years beginning with the Maya of Mesoamerica (which was made up of countries in what we now know as Central America, and southern Mexico) It all begins with the cacao bean - cacao is the Spanish word for *chahuatl*, which is what Aztecs called the beans chocolate is made from. It's thought that English traders misspelled cacao when they brought the beans home, and so cocoa stuck.

The Maya would grind up the beans and mix them with water to create a drink which was quite bitter and frothy, and often mixed with chilli. The Aztec, following their conquest of the Maya, continued to make this concoction, they believed it was a gift from the Gods. Based on archaeological finds, it is thought that people from Ecuador's ancient Mayo-Chinchiipe culture ingested a cacao-based substance as far back as 3,300 BCE. However, it's not until the Maya people, whose civilisation peaked between 250 and 850 CE, that we find the first evidence of humans consuming chocolate in a more modern form, as a hot drink. It went on to be popular with the Aztecs too, who dyed it red with a substance called *achiote*.

The scientific name for chocolate is *theobroma cacao*, which translates as "food of the gods". This title was given to it in the mid-1700s by Carl Linnaeus, the Swedish naturalist who came up with our system for classifying animal and plant species. The drink was given to victorious warriors after battle, they would use it during religious rituals, and even used the cacao beans as currency. To them, cacao beans were more valuable than gold. So the next time someone says money doesn't grow on trees, you'll know what to tell them. Here is an Aztec price list!

Sample Aztec price list:

- 1 bean = 1 ripe avocado
- 4 beans = 1 pumpkin
- 10 beans = 1 rabbit
- 100 beans = a turkey hen

So how did it make its way to Europe? During the 16th century a man called Hernán Cortés travelled to Mesoamerica to establish Spanish colonies, and when he arrived he was greeted with gallons of the spicy drink. He took some home with him to Spain and it became a hit. Initially, it was often used as a medicine, but its bitter taste led people to try sweetening it. So, some added sugar, vanilla or honey. This made it absolutely *delicious*, and it soon became very fashionable at the Spanish court.

Chocolate was 'the' drink of the European aristocracies - no upper-class home was complete without chocolate making and drinking paraphernalia. Up until this point, chocolate had only ever been consumed as a drink. But things started to change in 1828. Coenraad van Houten from Amsterdam was the man who changed the game: he invented the 'cocoa press', which could separate the fat from a cacao bean, leaving behind a fine powder. This powder was much tastier to enjoy as a drink, and people started adding milk to it instead of water, making it more like the hot chocolate we'd drink today. This method also meant chocolate could be mass-produced, which made it cheaper and so the wider public could buy and enjoy it. Some called this the democratisation of chocolate.

In 1847 British chocolatier J.S. Fry and Sons had the novel idea of recombining the fat and liquor, and adding sugar. He set this in moulds, and *voila!* The chocolate bar was born. The chocolate made through this method resembled a mild dark chocolate. The next big episode in the chocolate saga came when Swiss chocolatier Daniel Peter put powdered milk in the mix, creating the world's first milk chocolate bar. Chocolate's popularity soared from then on, and it's never really declined.

Did you know? The inventor of the chocolate chip cookie, Ruth Wakefield, reportedly sold the recipe to Nestlé for \$1.

The largest chocolate bar in the world weighed in at 5782.5 kg. Thorntons made it for their 100th birthday.

The phrase 'death by chocolate' could have applied to Winston Churchill - during World War 2, the Nazis plotted to assassinate him using an exploding bar of chocolate.

The global chocolate market is estimated to be worth \$131.7 billion in 2019.

Thanks to the BBC for this information – Editor

Disclaimer

The publishers wish to make it clear that they do not necessarily agree with views expressed or hold any responsibility for the quality of the goods and services offered by Advertisers and reserve the right to refuse to accept or repeat advertisements which may be unacceptable to readers.

**BRIDGHAM
VILLAGE HALL
FOR HIRE**

Suitable for parties, events and meetings.
There is a fully fitted kitchen with sufficient
crocery and cutlery.

The premise is also licenced.

To book or obtain more information, please
email bridghamvillagehall@gmail.com

TECHNOLOGY SUPPORT AT HOME

BROADBAND, WI-FI & NETWORKS
We can optimise your wi-fi and broadband coverage, fix not-spots, extend coverage and deal with problems.

PC, LAPTOP, TABLET & MOBILES
We can diagnose and fix faults, install and repair software and hardware, upgrades and optimise performance.

SMART HOME DEVICES
We can install all smart devices and integrate with other devices where possible, including Alexa, Google, Apple, Hive and others, including CCTV, Thermostats, Door entry, Sound and Vision

- Local, Responsive and Reliable
- Fully insured, All work guaranteed
- Low Cost !



07841 204778
rwg@ots.digital
www.OTS.Digital

[www.facebook.com/
integratedsmarthomes](http://www.facebook.com/integratedsmarthomes)

 **SOUTH NORFOLK
MOBILITY CENTRE** 
22 Oakwood Ind. Est.
Harling Road, Snetterton NR16 2JU
01953 887777

Open Tues-Sat. 9.30am—5pm

- Bathlifts, Scooters, Powerchairs
- Indoor and Outdoor trial areas
- Wheelchairs, Daily living aids

Competitive prices, after sales backup
Servicing, Spares, Batteries

METCALFE COPEMAN & PETTEFAR LLP

**Commercial | Employment | Debt
Wills & Probate | Dispute Resolution | Family
Property & Conveyancing | Crime**
Convenient town centre location
Home visits may be available

www.mcp-law.co.uk
01842 756100
Cage Lane, Thetford, Norfolk, IP24 2DT

BRECKLAND FINANCIAL MANAGEMENT

A wealth of expertise
on your doorstep

We provide an experienced
wealth management service
and offer specialist advice in a
wide range of areas including:

- Investment and Retirement planning
 - Inheritance Tax planning
 - Advice for Care Fees
(SOLLA qualified)
 - Mortgages

For further details contact
Steven Hendrie on:
Tel: 01953 483831

Email: steve.hendrie@sjpp.co.uk
www.brecklandfinancialmanagement.co.uk

Your home may be repossessed
if you do not keep up
repayments on your mortgage.

Breckland Financial Management
is an Appointed Representative of
and represents only St. James's
Place Wealth Management plc
(which is authorised and
regulated by the Financial
Conduct Authority) for the
purpose of advising solely on the
Group's wealth management
products and services, more
details of which are set out on the
Group's website
www.sjp.co.uk/products.

CONNECTING PEOPLE WITH PROPERTY

Providing the local expertise for the selling
and letting of residential property

Attleborough Office:
Tel: 01953 453838
Millbank Lettings Agents
Tel: 01953 450373
Email: enquiries@millbanks.com
Web: www.millbanks.com

"We take the stress out of moving home"

Investments Limited

Aaron Stokoe CeMAP

Please get in touch for all your
mortgage and protection needs.
Free initial, no obligation
appointments available in our offices
or the comfort of your own home.

07921 552727 01842 752140
aaron.stokoe@amas.co.com

Your home may be repossessed if you do
not keep up repayments on your
mortgage or any other debt secured on it.

Bailiwick IT Ltd.

PC or MAC Problems?
Contact BAILIWICK IT LTD
T: 01953 718421
M: 07928 326008
Email help@bailiwickit.com
Visit : www.bailiwickit.com

Architectural Design & Project Management

Planning Applications
2D & 3D designs
Conversions
Extensions
New Build

Free initial consultation
Large and small projects undertaken
Mobile 07515 598298
Telephone 01953 603074
alastair@agellusprojects.co.uk
www.agellusprojects.co.uk

AGELLUS PROJECTS



Return of our Swifts continued from P 14.

She has wintered in the skies over the savannahs and woodlands of south-east Africa, and now she's on the move north. Far below her, secretive pygmy hippos wallow in pools, rare forest elephants push their way through the dense vegetation and chimpanzees prepare their leafy night nests in the trees. This place is buzzing with life, but it's under threat and its destruction could have serious consequences for us all.

[The Gola Rainforest](#) is one of the most important places for wildlife on the planet, but it is disappearing. An area of forest more than twice the size of Wales was destroyed here between 2010 and 2018, mostly for growing commercial crops like cocoa. This has huge implications for the area's wildlife, and the world's climate too.

1,000 miles to go.

Having refuelled over the [Guinean Forests](#), our swift sets off north, crossing the western Sahara, leaving Africa behind and the Straits of Gibraltar and heading into Europe. Swifts like her have been making this journey for generations, and in that time many European landscapes below have changed beyond recognition. Where once there was a tapestry of woodlands, meadows and wetlands, now there are roads, buildings and acres of concrete. Nature is being destroyed on a vast scale, making the arduous journeys swifts and other migrant birds take every year even tougher. Without safe places to rest and refuel on along the way, many birds won't make it back to their nesting areas to breed successfully.

In 2021, swifts were added to the UK's list of most endangered birds, which means safeguarding stopover sites along their flyway is vital for their survival. Many of these important sites are already under threat, such as the Tagus Estuary in Portugal, where there are plans to build an airport, endangering thousands of migrant birds. This includes birds from the UK's small and threatened breeding population of [black-tailed godwits](#).

Luckily, our swift finds a swarm of flying insects, and full of energy and triggered by instinct, she continues her migration heading for the UK.

400 miles to go.

After flying over Iberia and France, the white cliffs of Dover gradually come in to view as our swift crosses the Channel. She's made it to the UK! But her journey isn't over. Now she must find a safe place to nest and raise her family. Hundreds of years ago, she would have nested in gaps in rocks or trees. Now she swoops low around rooftops looking for a tiny gap to squeeze into, but everywhere she goes she finds her way barred – roofs renovated, and

soffits sealed up. If she and other swifts can't find places to nest and raise chicks, their already dwindling population will likely continue to decline.

After days of unsuccessful searching, our swift spots a gap in the wall of a house. She banks sharply to make another pass, before disappearing inside. Snug and watertight, the cavity couldn't be more perfect – in fact, it was designed that way. Our lucky swift has discovered [a special swift brick](#) that was added by the house's owners to make their home more wildlife friendly. [Swift boxes and swift bricks](#) make ideal homes, and a few together can even start a swift colony.

Swifts will come back to the same nest year after year. They like high, deep crevices to nest, but because we've lost many old houses and buildings, and as roof spaces are filled or mended, their numbers have declined dramatically and they are now on the UK Red list of conservation concern. Fix a wooden swift box to the eaves on the outside of your home to give them somewhere to nest. You can build your own swift box, or if you are short on time or DIY skills, you can buy a ready-made swift box. Check that you have a suitable location for your nest box. You will need to place it high on the vertical wall of a building, ideally under the eaves, and it should be 5m (15 feet) above the ground, with an unobstructed flight path. Think of how a swift will approach the nest – it swoops down and then up to the nest site at speed, the upward ascent slowing it down to land. The box shouldn't be in direct sunlight, so an aspect between north and east is usually best.

With thanks to the RSPB – Editor



BRIDGHAM VILLAGE BASH
SAT 21ST MAY 2022 (6PM-11PM)
 (ON THE PLAYING FIELD)











LIVE TRIO BAND "LOOSE COVERS"
HOG ROAST & CLUB BAR
FREE ENTRANCE

HOG ROAST TICKETS £5 EACH
 (PORK OR VEG OPTION) (UNDER 12's FREE)
 BOOK FROM CAROLE 07539 442427,
 AT THE VILLAGE HALL OR SELLING DOOR
 TO DOOR DURING FEBRUARY

THE OAKS FOOT CLINIC

Corns - Hard skin (callus)
Verrucas/Warts - Fungal Nail
Thickened Nails - Ingrowing Toenails
Diabetic Foot Care
Routine Maintenance
Home Visits Available

Your feet never take a day off,
so take care of them.

Footcare that helps to keep your feet
comfortable, and keeps you mobile for
the years ahead.

Toni Manning (Dip. MFHP)
Medical Foot Health Practitioner
Qualified and Insured
Call for an appointment:
Tel: 01842 76367 - Mob: 07716 64706

The Old Carpenters,
Banham Road, Gildenhay NR16 2PQ
Email: Toni@TheOaksFootClinic.co.uk



Harling Theatre Company presents the
fabulous play Rookery Nook, a farce by Ben
Travers

Rhoda Marley seeks refuge overnight from
her tyrannical stepfather and lands at the
door of Gerald Popkiss, in her pyjamas. He is
alone, and his wife is away. Fearing a
scandal, he attempts to conceal Rhoda's
presence from nosy domestic staff and from
his highly suspicious in-laws, with the help of
his cousin Clive. Needless to say things do
not go according to plan. An hilarious farce
that has plenty of twists and turns to keep
you laughing throughout.

Dates are 17th and 18th June 2022. Both
nights 7.30pm and a matinee on Saturday
19th at 2.30pm

To Book: 07808509110 or

[www.ticketsource.co.uk/harling-theatre-
company](http://www.ticketsource.co.uk/harling-theatre-company) Tickets are £10 (Licensed Bar)

robin tacchi plants SEASONAL & HOLIDAY WORK

We are looking for willing people to
join our skilled horticultural teams on
our production sites at
illington and Gorbokisham

Full time, part time & PERMANENT
roles available

HIRING NOW

email rt@robin tacchi plants.com or call 01953 681312 Mon-Fri

ADVERTISE YOUR BUSINESS HERE

THE CONTACT
MAGAZINE IS DELIVERED
TO OVER 1500 HOUSES
EVERY MONTH

EACH SPACE MEASURES
5.85 X 5.35cm AND COSTS
ONLY £60 PER YEAR

Norfolk Wildlife Trust Breckland Local Group

At last we are back doing events. the first, a talk in
March was quite well supported considering that peo-
ple are still feeling cautious about indoor gatherings.
Hopefully now we're into walks we'll be joined by a
few more people.

So for this month on 31st @ 8.30pm we have Night-
jars and other Nocturnal creatures. This is at East
Wretham reserve, meet at the car park on A1075, IP24
1RU. Cost is £2 members £3 non-members. Please bring
a torch. Booking is essential: 01953 718119

On June 12th we have Wild Flowers at Santon Downham
with Jo Jones from The Breckland Flora Group. **Please
note the new date if you have a members events leaf-
let.** Further details next month or by ringing the book-
ing number. See you there.

HARLING THEATRE COMPANY PRESENTS
A FARCE BY BEN TRAVERS
**ROOKERY
NOOK**
FRI 17TH & SAT 18TH
7.30PM
JUNE 2022 INC
MATINEE SAT 2.30PM
OLD SCHOOL HALL 2 SCHOOL LANE,
EAST HARLING
TO BOOK
WWW.TICKETSOURCE
.CO.UK/HARLING-
THEATRE-COMPANY
£10 -LICENSED BAR

DIARY DATES 2022

For fundraising events, outings etc. in the parishes in the Harling United Benefice. Full details appear in the magazine

MAY 2022

- 3rd E H Film Club OSH 7.15 for 7.30pm (see p. 10)
- 6th Harling Parish Council Freedom of the Parish Awards ceremony OSH (see P 9 for details)
Bridgham Village Hall Sat Social 8-11pm
- 7th NO Church coffee Morning- come to the Swing Band Celebration at 7pm see poster opposite!!
- 10th E H Gardening Club OSH 7.30pm
- 11th Bridgham Village Hall Wed Social 11-1pm
- 11th OSH Coffee Morning 10-12noon and AGM
- 13th Bridgham Village Hall Friday Social 8-11
- 21st Bridgham Village Hall Sat Social 8-11pm
- 21st Pulham Orchestra concert EH Church 7.00pm
- 25th Bridgham Village Hall Wed Social 11-1pm
- 27th Bridgham Village Hall Friday Social 8-11pm
- 27th - 29th May National Bowls Event Harling Bowls Club
- 25th OSH BBQ Lunch 12 for 12.30pm

JUNE 2022

- 2nd Village Jubilee Party on the Rec from 5pm and Beacon Lighting
- 3rd OSH Candle lit Supper in celebration of the Queen's Jubilee
- 4th Bridgham Village Hall Sat Social 8-11pm
- 4th Afternoon Tea to celebrate the Jubilee on Derby Day EH Church
- 10th Bridgham Village Hall Friday Social 8-11pm
- 11th Coffee Morning EH Methodist Church 10-12
- 14th Gardening Club Guided Tour EH Church and refreshments 7.30pm at Church
- 18th Bridgham Village Hall Sat Social 8-11pm
- 17/18th Harling Theatre Co present Rookery Nook (see details P19)
- 24th Bridgham Village Hall Friday Social 8-11pm
- 28th E H Parish Council OSH 7.00pm

JULY 2022

- 3rd OSH Village Fete on the Poplars
- 8-10th Under One Roof Art Exhibition E H Church
- 20th OSH Coffee Morning 10am-12 noon
- 24th Harling 10K Run EHSSC
- 26th Harling Parish Council 7pm OSH

East Harling Church
Afternoon Tea
Date for your Diary
Saturday 4th June
More details soon

**Super Swing
Big Band**
Saturday 7th May
7pm-11pm
Harling Church NR16 2NA
Featuring your favourite Big Band sounds
from the 40's and 50's
come and boogie the night away!
1940's and 50's Dress Optional
Licensed Bar
Light refreshments will be served
Tickets on sale Now!! £10.00 each
Ring Dorothy on 01953 717128

They Are Back!!!
With a selection of popular classical music
PULHAM ORCHESTRA
In Concert
East Harling Church NR16 2NA
Saturday 21st May 7.30pm
Tickets £10 including refreshments
from Sue 01953 718658
or on the door (if available)

Contact is published monthly by East Harling Parochial Church Council and items for the June PAPER edition should be submitted to the editor by email by 12th May 2022 at the ABSOLUTE LATEST.

Please ensure that the sender's name and address or telephone number is included in all communications. Please Don't wait until the last day as we cannot guarantee last minute items will be printed.

EDITOR: email sue.wall@uwclub.net

TRADE ADVERTISING: contact Juliet Langridge tel: 01953 714900 or email to JulietL70@outlook.com

Enquiries regarding deliveries and insertion of flyers please contact the Editor by email.